VISIT…

LANZAROTE Caliente.COM

BEAUTIFUL

from Christina Aguilera`s STRIPPED

Words and Music by
LINDA PERRY

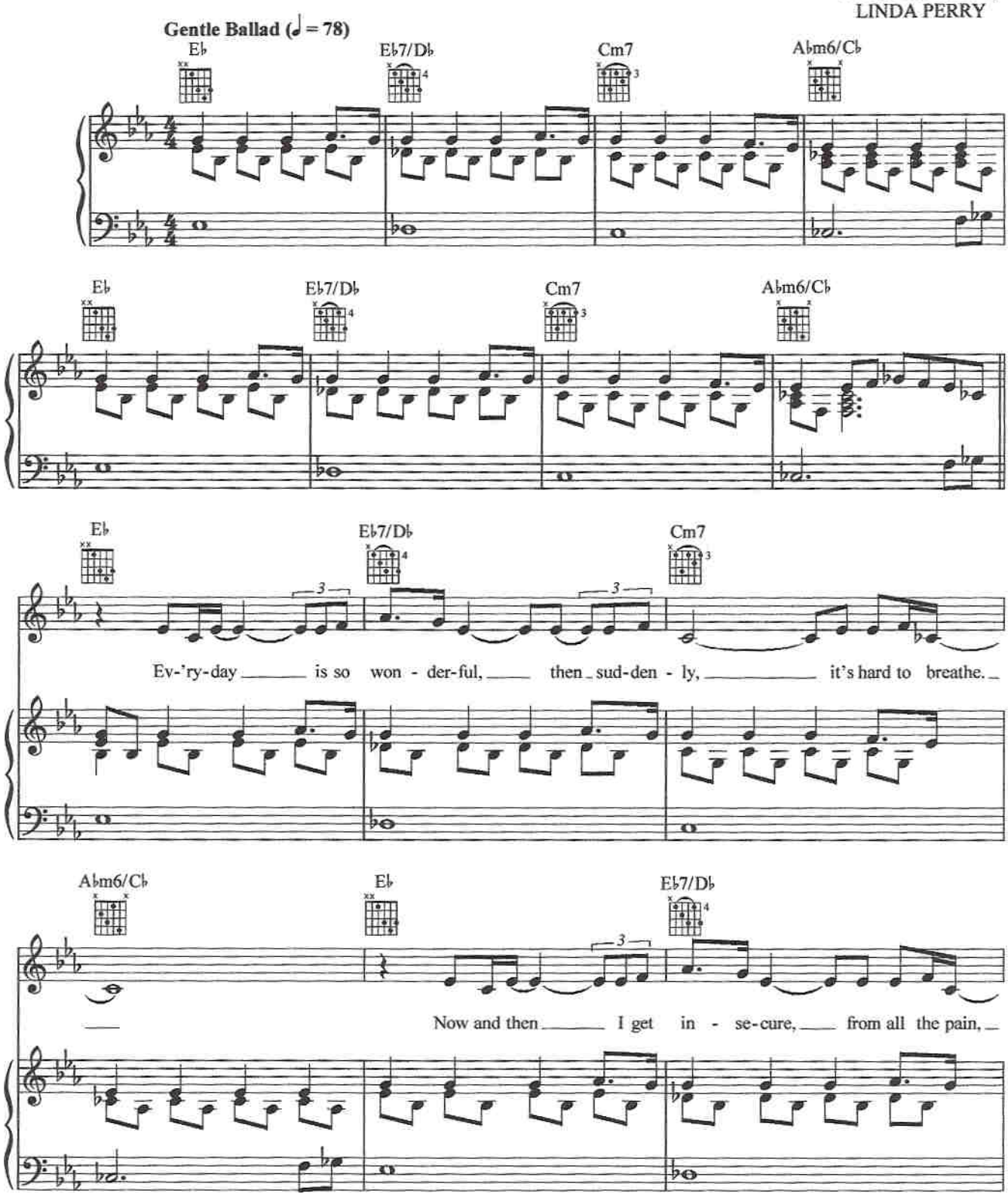

© 2002 STUCK IN THE THROAT MUSIC and FAMOUS MUSIC CORP.
All Rights for STUCK IN THE THROAT MUSIC Administered by FAMOUS MUSIC CORP.

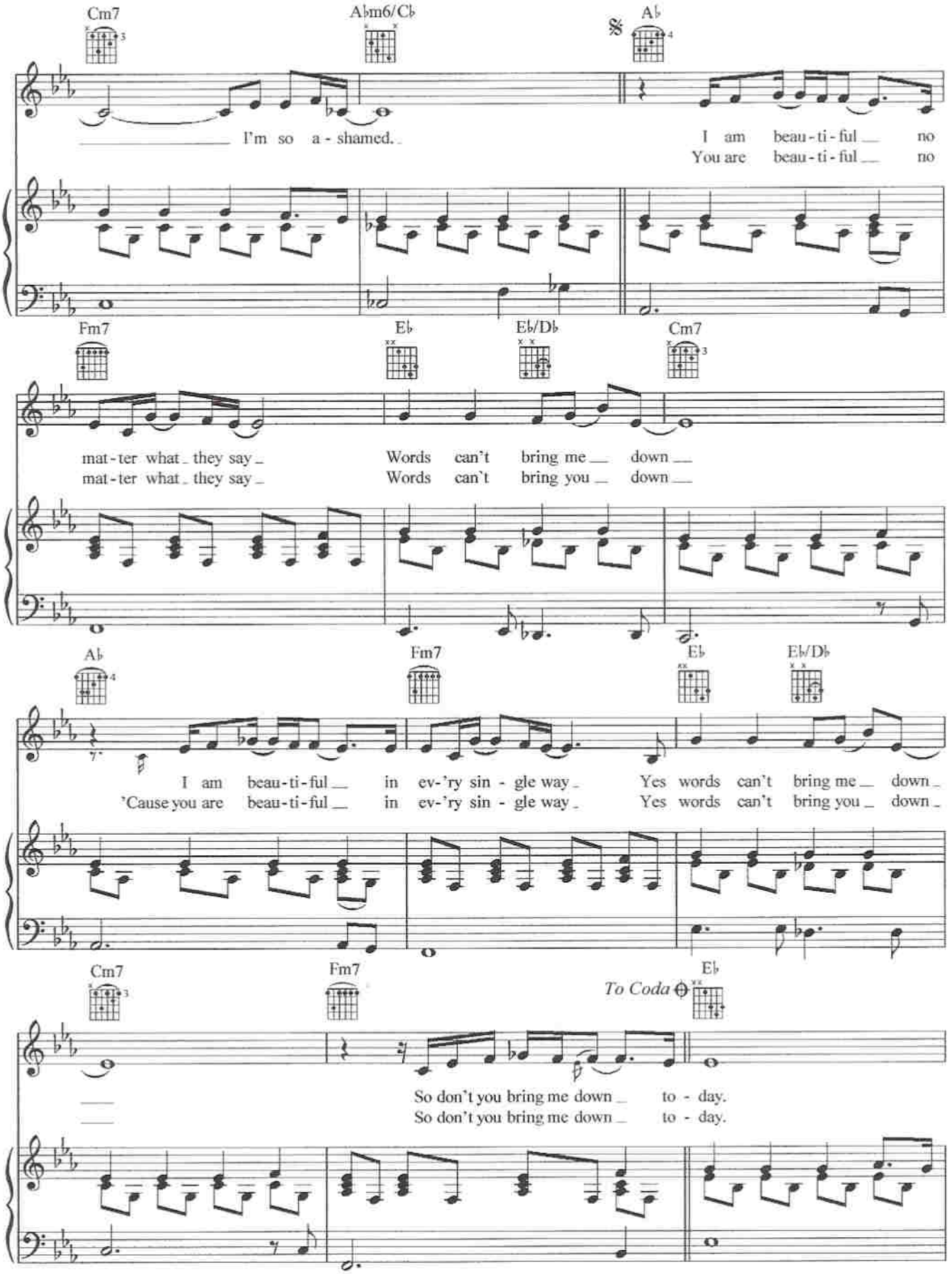
Cm7
A♭m6/C♭
A♭
I'm so a - shamed.
I am beau - ti - ful no
You are beau - ti - ful no
Fm7
E♭
E♭/D♭
Cm7
mat - ter what they say
mat - ter what they say
Words can't bring me down
Words can't bring you down
A♭
Fm7
E♭
E♭/D♭
I am beau - ti - ful in ev - 'ry sin - gle way
'Cause you are beau - ti - ful in ev - 'ry sin - gle way
Yes words can't bring me down
Yes words can't bring you down
Cm7
Fm7
To Coda
E♭
So don't you bring me down to - day.
So don't you bring me down to - day.

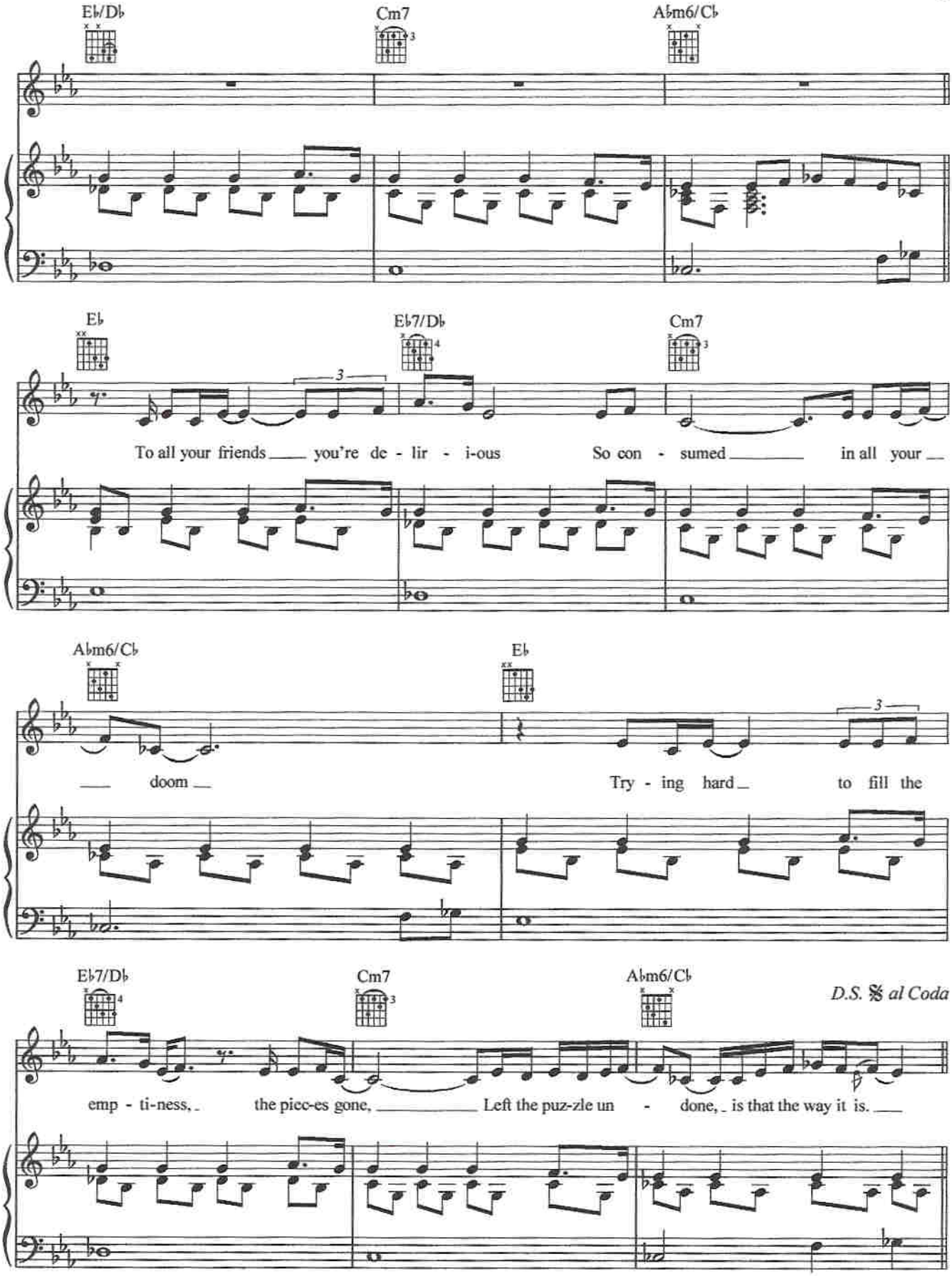
E♭/D♭
Cm7
A♭m6/C♭
E♭
E♭7/D♭
Cm7
To all your friends you're de - lir - i-ous
So con - sumed in all your
A♭m6/C♭
E♭
doom
Try - ing hard to fill the
E♭7/D♭
Cm7
A♭m6/C♭
D.S. 𝄋 al Coda
emp - ti-ness, the piec-es gone, Left the puz-zle un - done, is that the way it is.

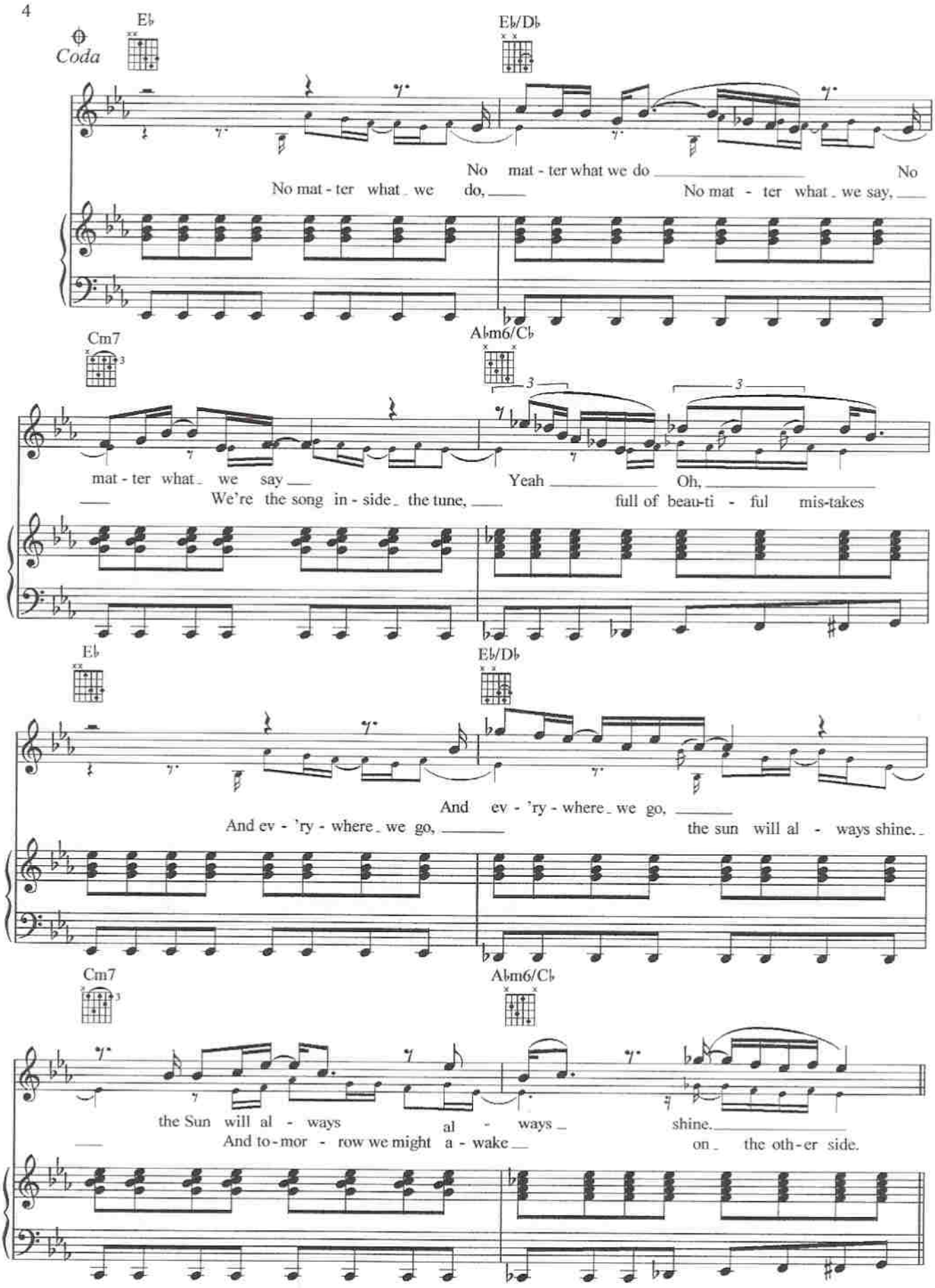
Coda
E♭
E♭/D♭
No mat - ter what we do
No mat - ter what we do,
No mat - ter what we say,
Cm7
A♭m6/C♭
mat - ter what we say
We're the song in - side the tune,
Yeah
Oh,
full of beau-ti - ful mis-takes
E♭
E♭/D♭
And ev - 'ry - where we go,
And ev - 'ry - where we go,
the sun will al - ways shine.
Cm7
A♭m6/C♭
the Sun will al - ways
al - ways
shine.
And to-mor - row we might a - wake
on the oth-er side.

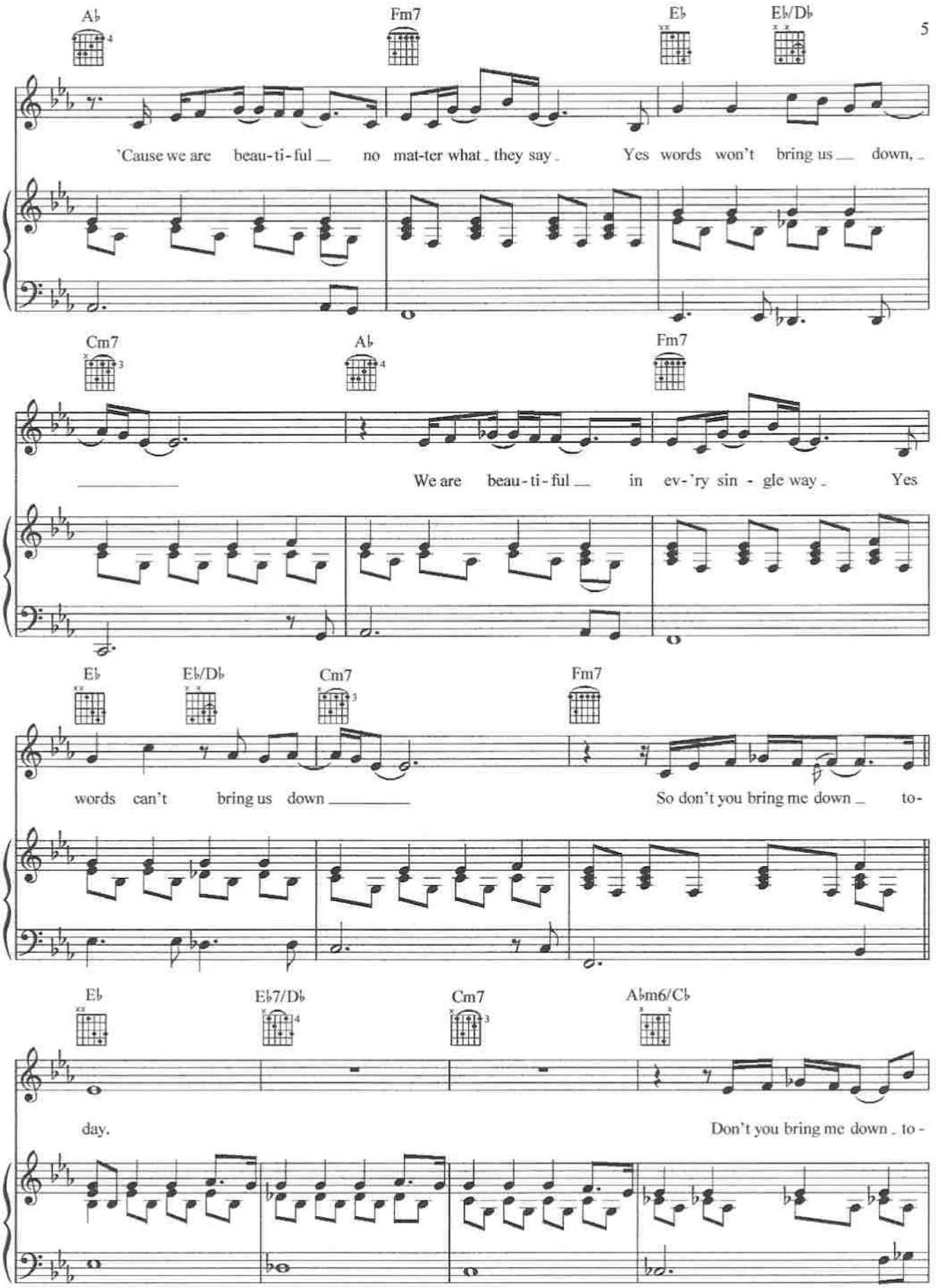
A♭
Fm7
E♭
E♭/D♭
'Cause we are beau-ti-ful no mat-ter what they say. Yes words won't bring us down,
Cm7
A♭
Fm7
We are beau-ti-ful in ev-'ry sin - gle way. Yes
E♭
E♭/D♭
Cm7
Fm7
words can't bring us down
So don't you bring me down to-
E♭
E♭7/D♭
Cm7
A♭m6/C♭
day.
Don't you bring me down to -

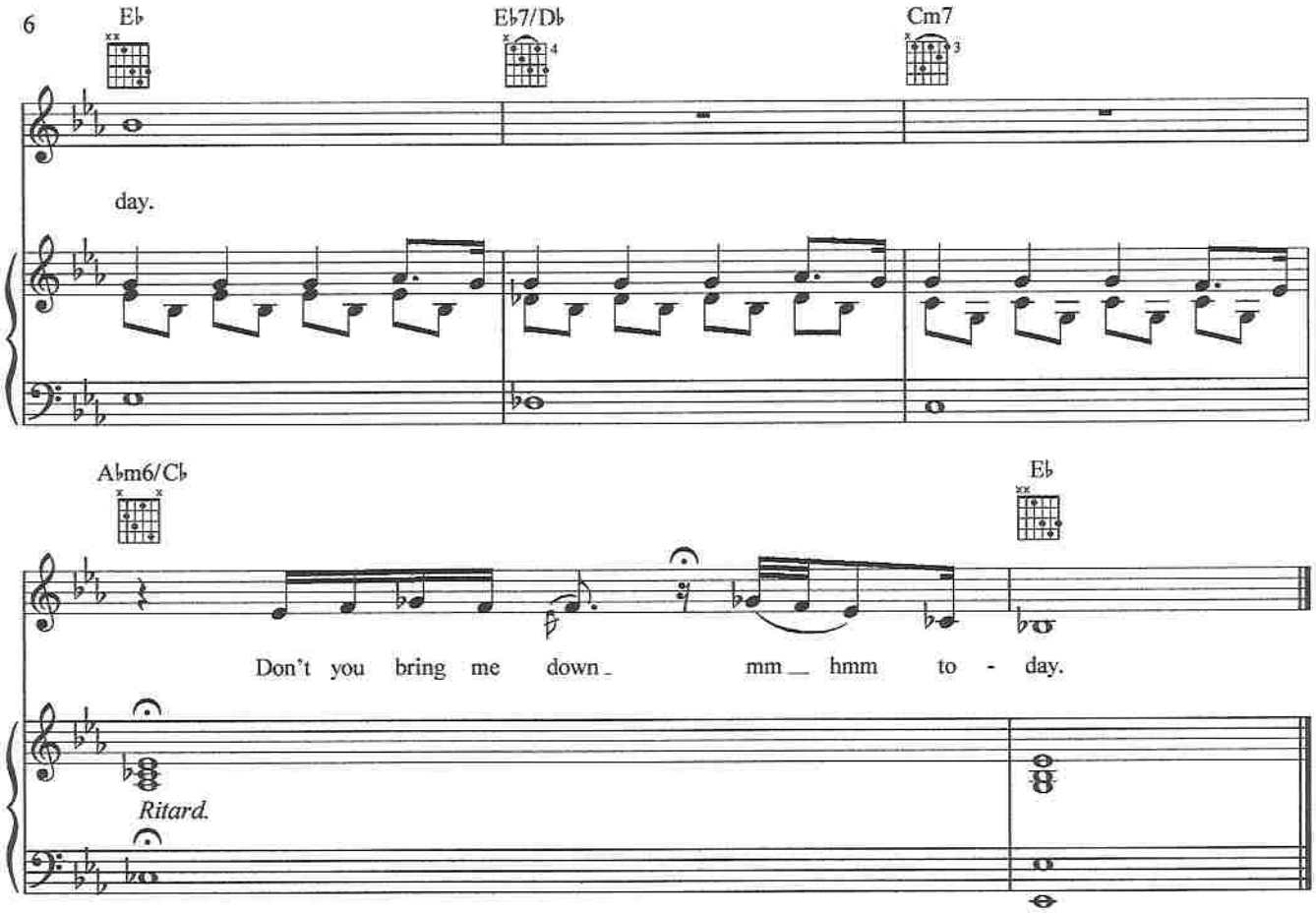
6
E♭
E♭7/D♭
Cm7
day.
A♭m6/C♭
E♭
Don't you bring me down mm hmm to - day.
Ritard.